



Gatwick Airport Northern Runway Project

Environmental Statement
Project Description Figures

Book 5

VERSION: 1.0

DATE: JULY 2023

Application Document Ref: 5.2

PINS Reference Number: TR020005

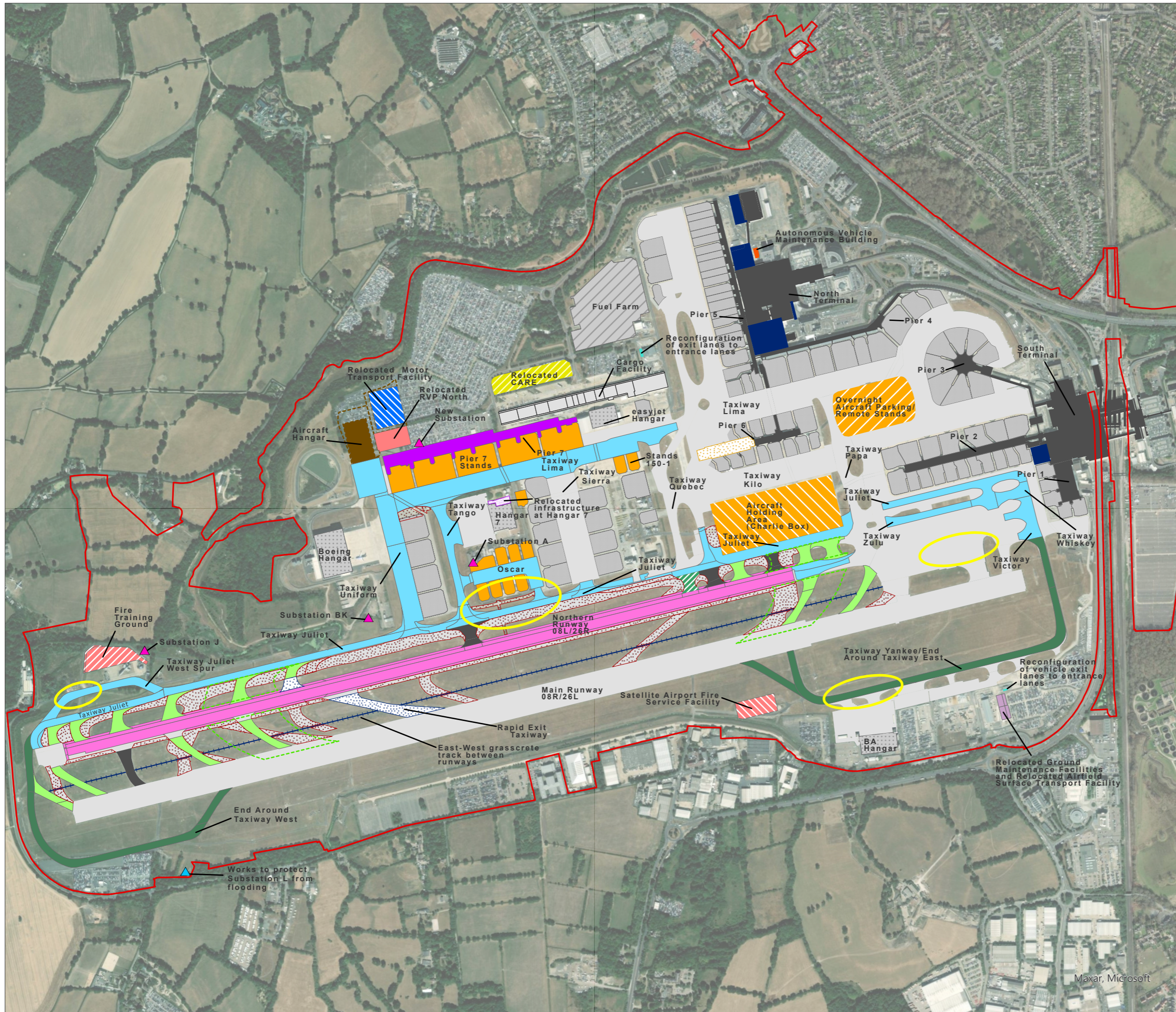

- Project Site Boundary

- Existing**

 - Terminal buildings
 - Cargo facility buildings
 - Fuel Farm
 - Hangar
 - Existing stands
 - Existing taxiway
 - Existing exit/entrance taxiway

- Future Baseline**

 - Pier 6 Extension
 - Rapid Exit Taxiway

- Proposed**

 - Hard standing returned to grass
 - Northern Runway 08L/26R
 - Taxiway
 - Stands
 - Aircraft Holding Area
 - Overnight parking/remote stands
 - End Around Taxiways
 - Modified exit/entrance taxiway
 - Repositioned and upgraded exit/entrance taxiway
 - Repositioned and upgraded exit/entrance taxiway envelope
 - Terminal works
 - Pier 7
 - Hangar
 - Reconfigured car parking areas
 - Relocated fire training ground
 - Relocated Motor Transport Facility
 - Relocated Ground Maintenance Facilities and Relocated Airfield Surface Transport Facility
 - Relocated Central Area Recycling Enclosure (CARE)
 - Relocated Rendezvous Point North (RVP)
 - Satellite Airport Fire Service Facility
 - Relocated infrastructure at Hangar 7
 - Autonomous Vehicle Maintenance Building
 - Reconfiguration of vehicle exit lanes to entrance lanes
 - East-West grasscrete track between runways
 - Engine ground running areas
 - Substation
 - Works to protect Substation L from flooding

DOCUMENT
Environmental Statement

DRAWING TITLE
Proposed Airport Works

DATE
July 2023

	DRAWING NO. FIGURE 5.2.1a	REVISION For ES Issue
	DRAWN BY MS	PM / CHECKED BY KC

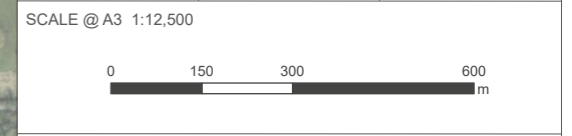

Reproduced from Ordnance Survey map with the permission of Ordnance Survey on behalf of the controller of Her Majesty's Stationery Office © Crown Copyright 2023. License number 0100031673, 10001998, 100048492.

© Copyright 2023 Gatwick Airport Limited. No part of this drawing is to be reproduced without prior permission of Gatwick Airport Limited.

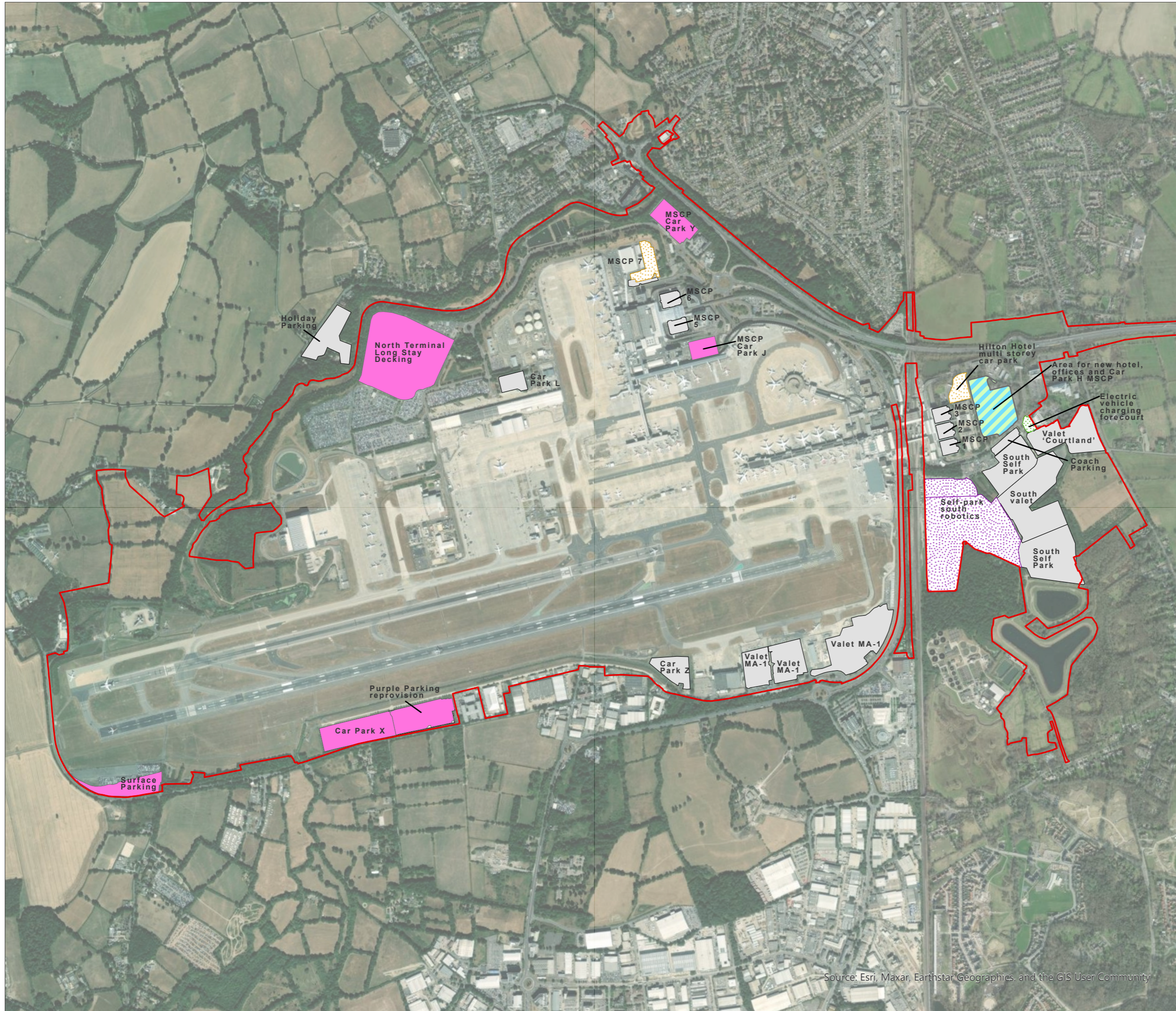

KEY

- Project Site Boundary
- Existing and retained**
- Gatwick Airport Car Park
- Future Baseline**
- Self-park south robotics
- Car Park
- Electric Vehicle Charging Forecourt
- Proposed**
- Area for new hotel, offices and Car Park H MSCP
- Parking

DOCUMENT
Environmental Statement

DRAWING TITLE
Proposed Car Parks

DATE
July 2023

ORIENTATION 	DRAWING NO. FIGURE 5.2.1b	REVISION For ES Issue
	DRAWN BY MS	PM / CHECKED BY KC



Reproduced from Ordnance Survey map with the permission of Ordnance Survey on behalf of the controller of Her Majesty's Stationery Office © Crown Copyright 2023. License number 0100031673, 10001998, 100048492.

© Copyright 2023 Gatwick Airport Limited. No part of this drawing is to be reproduced without prior permission of Gatwick Airport Limited.

Source: Esri, Maxar, Earthstar Geographics, and the GIS User Community

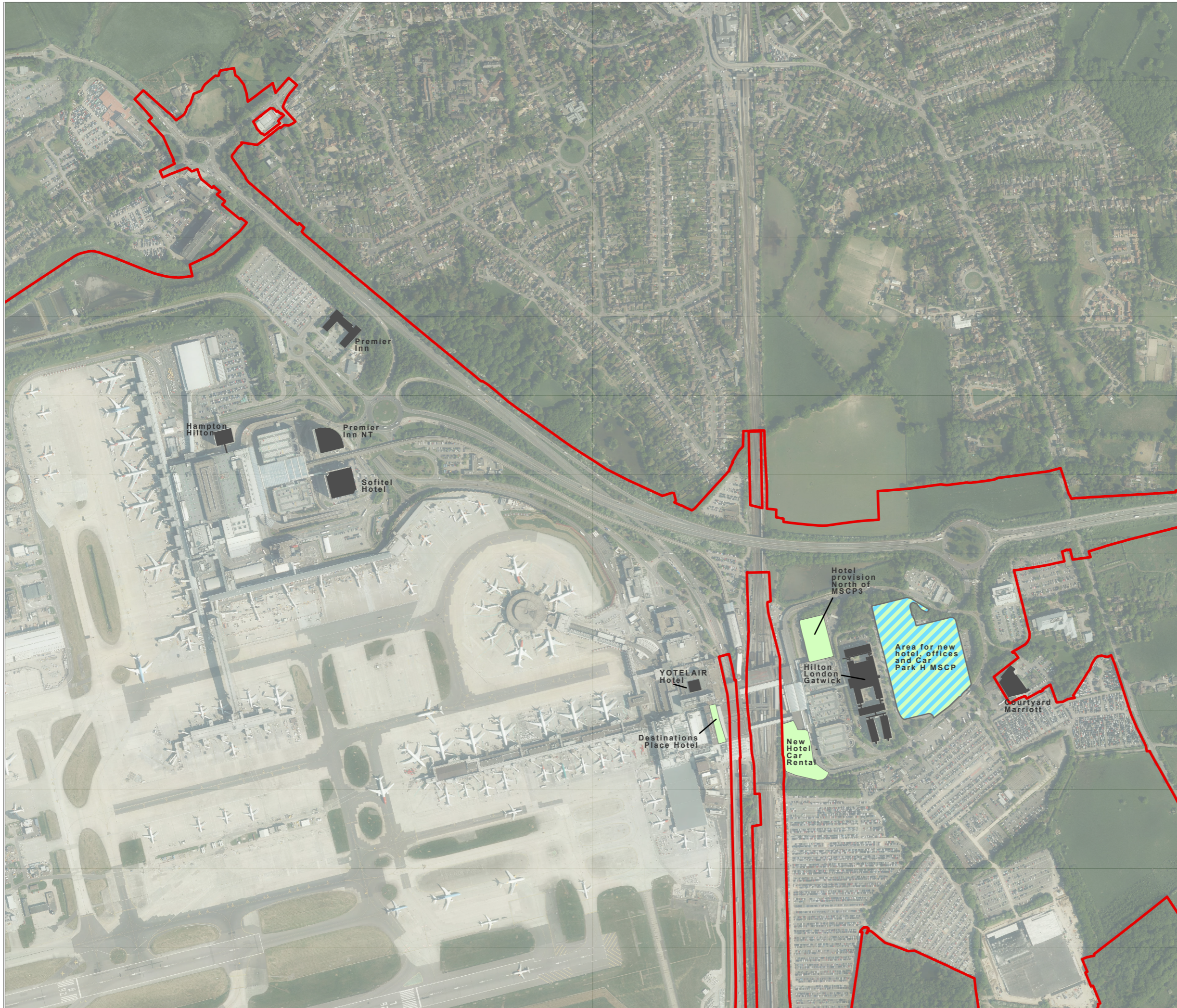

- KEY**
- Project Site Boundary
 - Existing**
 - Hotel
 - Proposed**
 - Hotel provision
 - Area for new hotel, offices and Car Park H MSCP

DOCUMENT
Environmental Statement

DRAWING TITLE
Proposed Hotels and Commercial Elements

DATE
July 2023

	DRAWING NO. FIGURE 5.2.1c	REVISION For ES Issue
	DRAWN BY MS	PM / CHECKED BY KC



Reproduced from Ordnance Survey map with the permission of Ordnance Survey on behalf of the controller of Her Majesty's Stationery Office © Crown Copyright 2023. License number 0100031673, 10001998, 100048492.

© Copyright 2023 Gatwick Airport Limited. No part of this drawing is to be reproduced without prior permission of Gatwick Airport Limited.

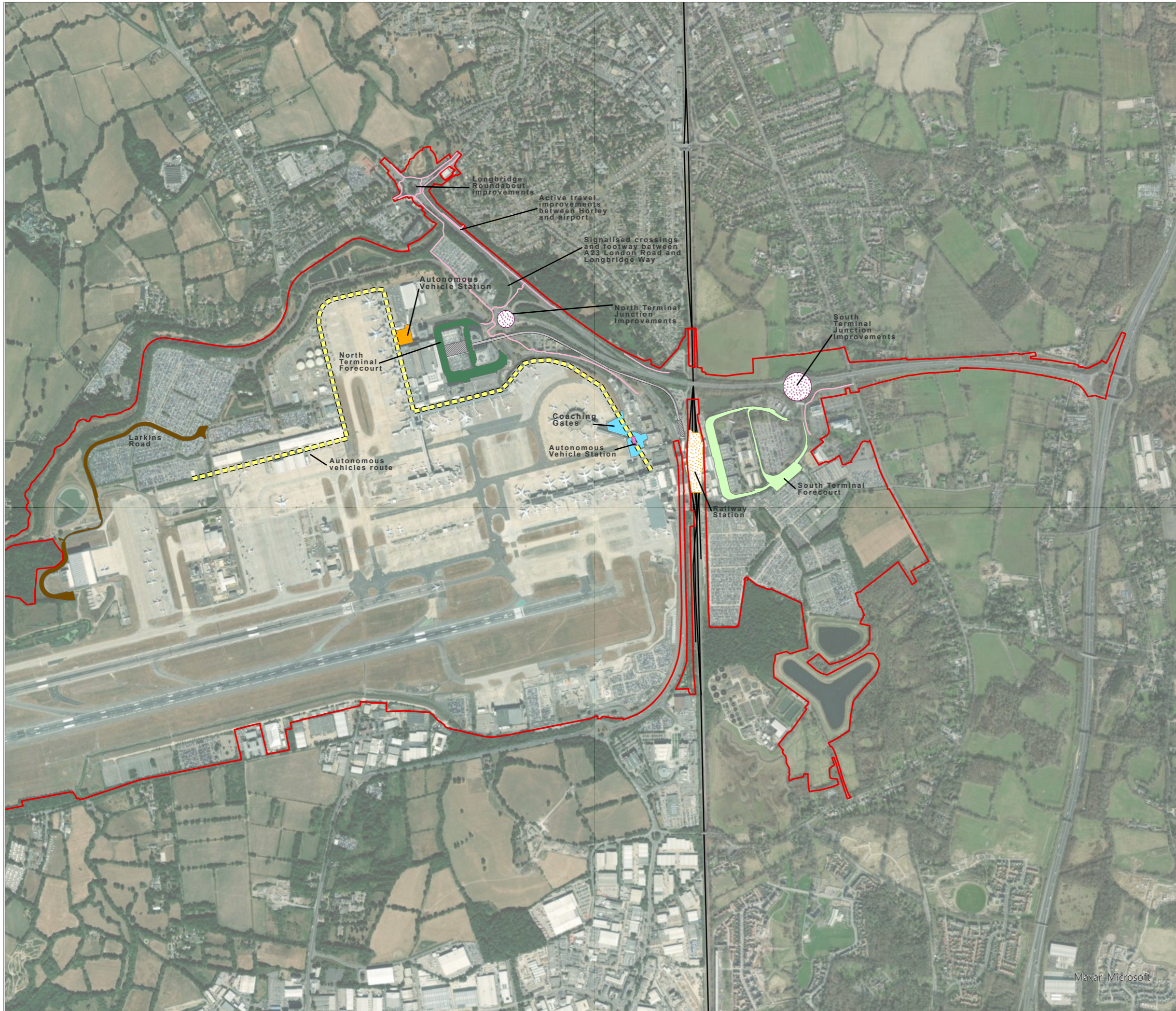

KEY

- Project Site Boundary
- Existing**
- Inter-Terminal Transit System Stations
- Inter-Terminal Transit System track
- Future Baseline**
- Gatwick Railway Station
- Junction improvements (including signalisation)
- Proposed**
- North Terminal Forecourt
- South Terminal Forecourt
- North Terminal Autonomous Vehicle station
- South Terminal autonomous vehicles station
- Larkins Road realignment
- South Terminal Coaching Gates
- Autonomous vehicles route
- Active travel improvements

Detailed highway plans are provided in Appendix 5.2.1 of the Environmental Statement.

DOCUMENT

Environmental Statement

DRAWING TITLE

Proposed Surface Access Improvements (not including highways)

DATE

July 2023

ORIENTATION



DRAWING NO.

FIGURE 5.2.1d

REVISION

For ES Issue

DRAWN BY

MS

PM / CHECKED BY

KC

SCALE @ A3 1:16,000



Reproduced from Ordnance Survey map with the permission of Ordnance Survey on behalf of the controller of Her Majesty's Stationery Office © Crown Copyright 2023. License number 0100031673, 10001998, 100048492.

© Copyright 2023 Gatwick Airport Limited. No part of this drawing is to be reproduced without prior permission of Gatwick Airport Limited.

Maxar, Microsoft

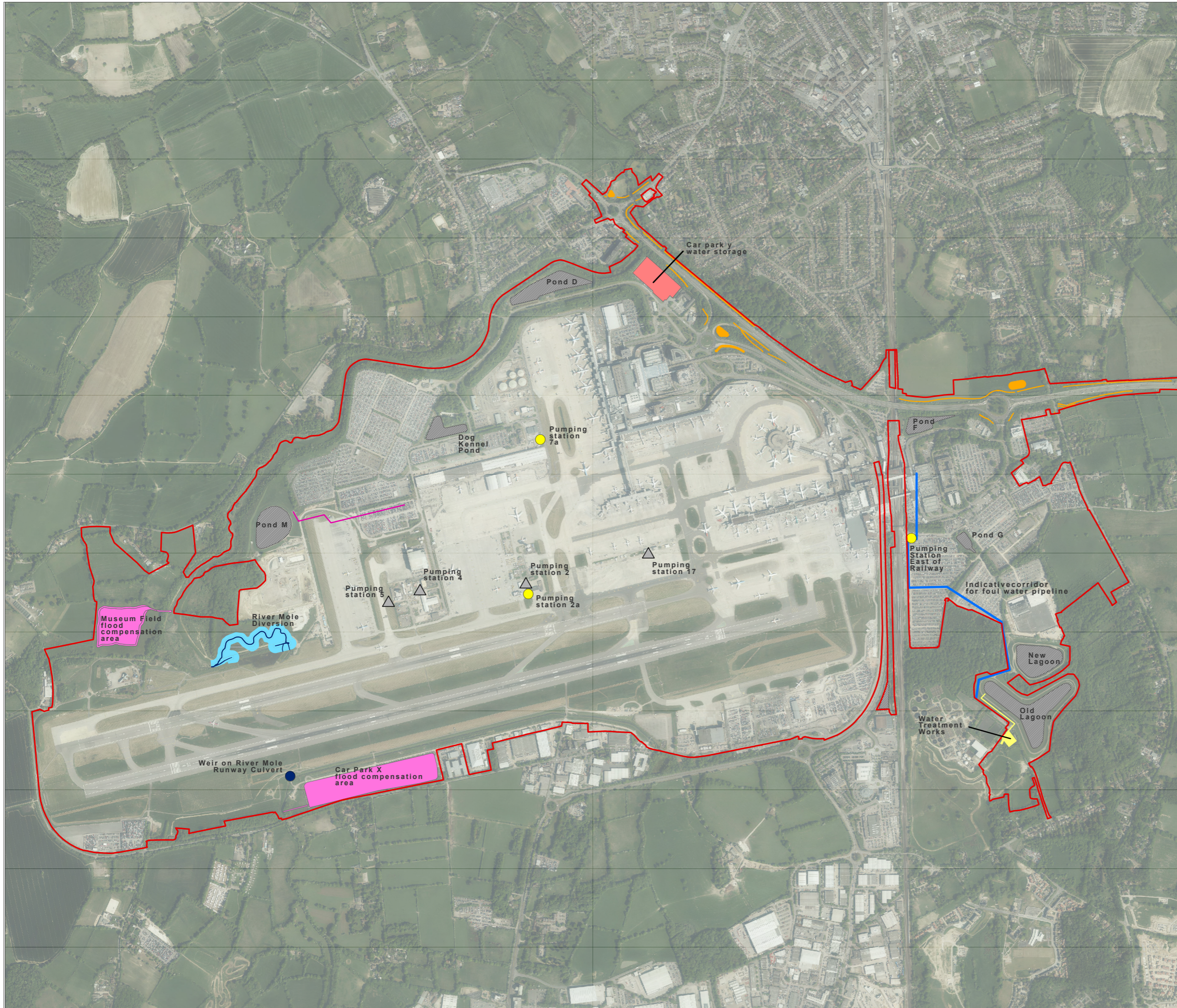

KEY

- Project Site Boundary
- Existing**
- Artificial waterbody
- Pumping Station
- Foul water pipeline
- Proposed**
- Water storage
- Flood compensation / Storage Areas
- River Mole Diversion
- River Mole Diversion - secondary channel
- Waterbodies and ditches for the highways scheme
- Water Treatment Works
- Indicative corridor for pipeline
- Indicative corridor for foul water pipeline
- Pumping station
- Weir on River Mole Runway Culvert

DOCUMENT

Environmental Statement

DRAWING TITLE

Proposed Surface Water and Foul Water Improvements

DATE

July 2023

ORIENTATION



DRAWING NO.

FIGURE 5.2.1e

REVISION

For ES Issue

DRAWN BY

MS

PM / CHECKED BY

KC

SCALE @ A3 1:16,000



Reproduced from Ordnance Survey map with the permission of Ordnance Survey on behalf of the controller of Her Majesty's Stationery Office © Crown Copyright 2023. License number 0100031673, 10001998, 100048492.

© Copyright 2023 Gatwick Airport Limited. No part of this drawing is to be reproduced without prior permission of Gatwick Airport Limited.

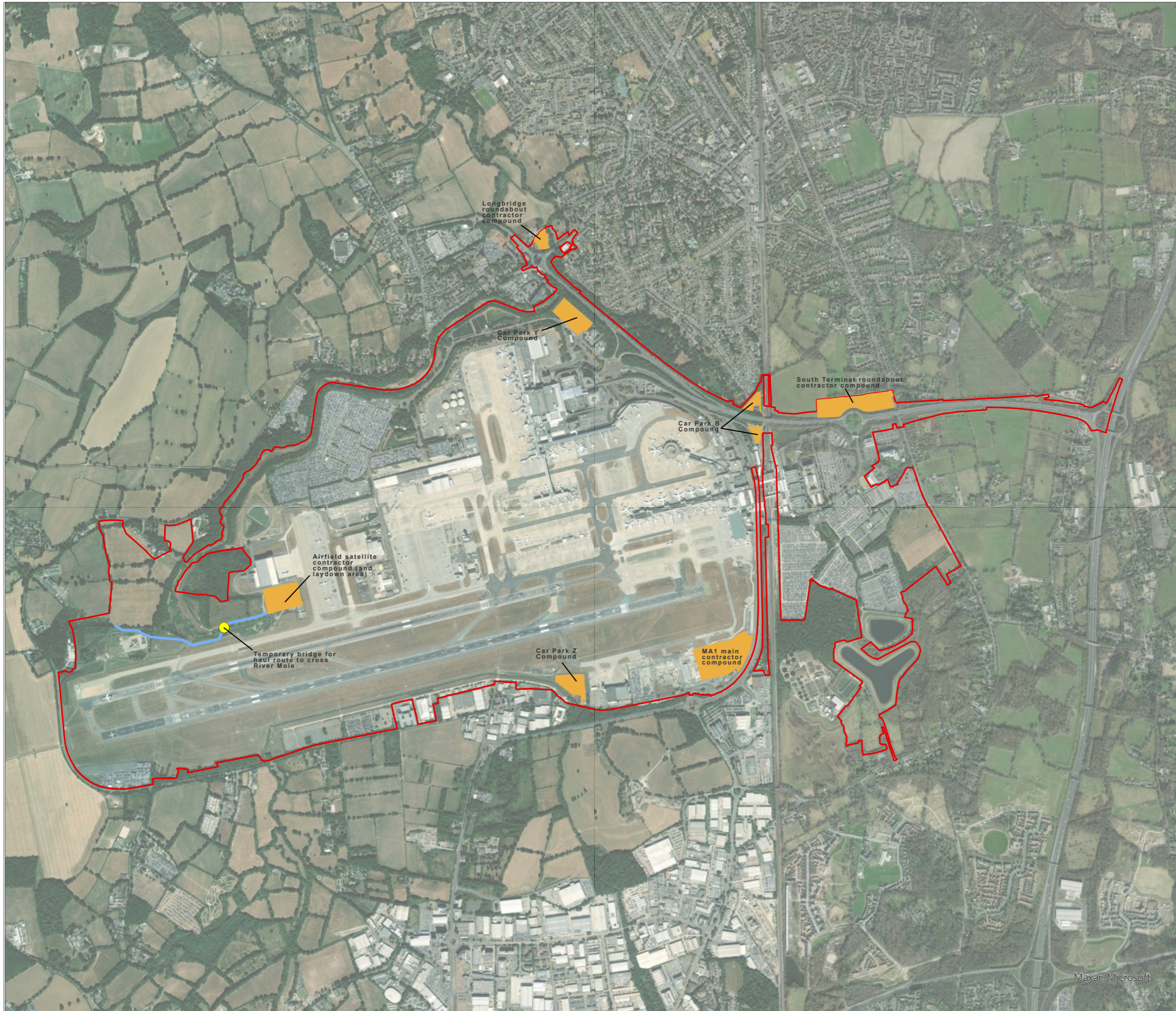

KEY

- ▭ Project Site Boundary
- ▭ Temporary construction compounds
- Indicative Haul Route
- Temporary bridge

DOCUMENT
Environmental Statement

DRAWING TITLE
Proposed Temporary Construction Compounds

DATE
July 2023

	DRAWING NO. FIGURE 5.2.1f	REVISION For ES Issue
	DRAWN BY MS	PM / CHECKED BY KC

SCALE @ A3 1:19,500

Reproduced from Ordnance Survey map with the permission of Ordnance Survey on behalf of the controller of Her Majesty's Stationery Office © Crown Copyright 2023. License number 0100031673, 10001998, 100048492.

© Copyright 2023 Gatwick Airport Limited. No part of this drawing is to be reproduced without prior permission of Gatwick Airport Limited.

Maxar, Microsoft

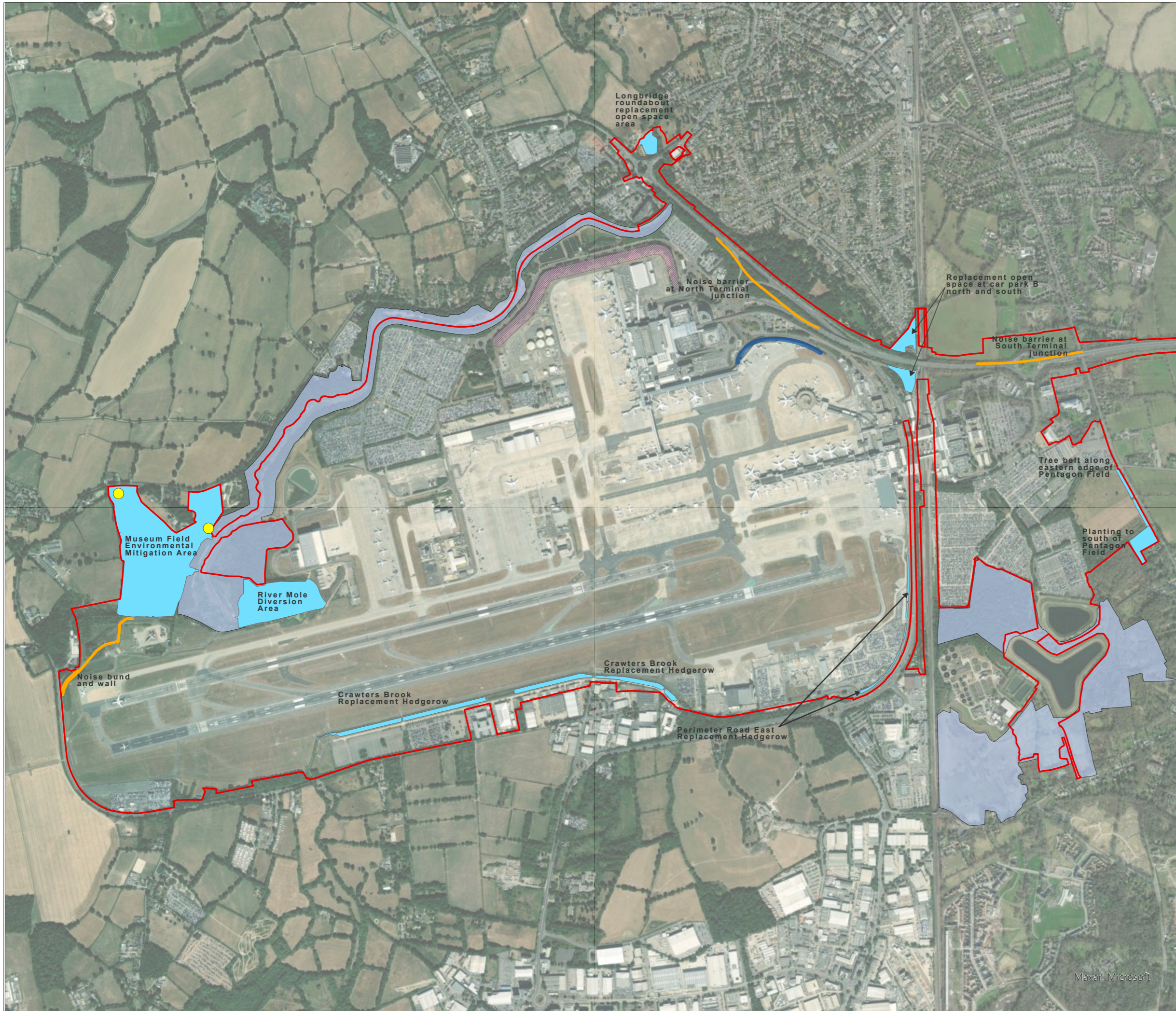

- KEY**
- Project Site Boundary
 - Existing**
 - Gatwick Biodiversity Area
 - Noise mitigation (environmental bund)
 - Noise wall
 - Proposed**
 - Environmental Mitigation Areas
 - Noise Mitigation
 - Farm access bridges

DOCUMENT
Environmental Statement

DRAWING TITLE
Proposed Environmental Mitigation Areas

DATE
July 2023

N 	DRAWING NO. FIGURE 5.2.1g	REVISION For ES Issue
	DRAWN BY MS	PM / CHECKED BY KC



Reproduced from Ordnance Survey map with the permission of Ordnance Survey on behalf of the controller of Her Majesty's Stationery Office © Crown Copyright 2023. License number 0100031673, 10001998, 100048492.

© Copyright 2023 Gatwick Airport Limited. No part of this drawing is to be reproduced without prior permission of Gatwick Airport Limited.

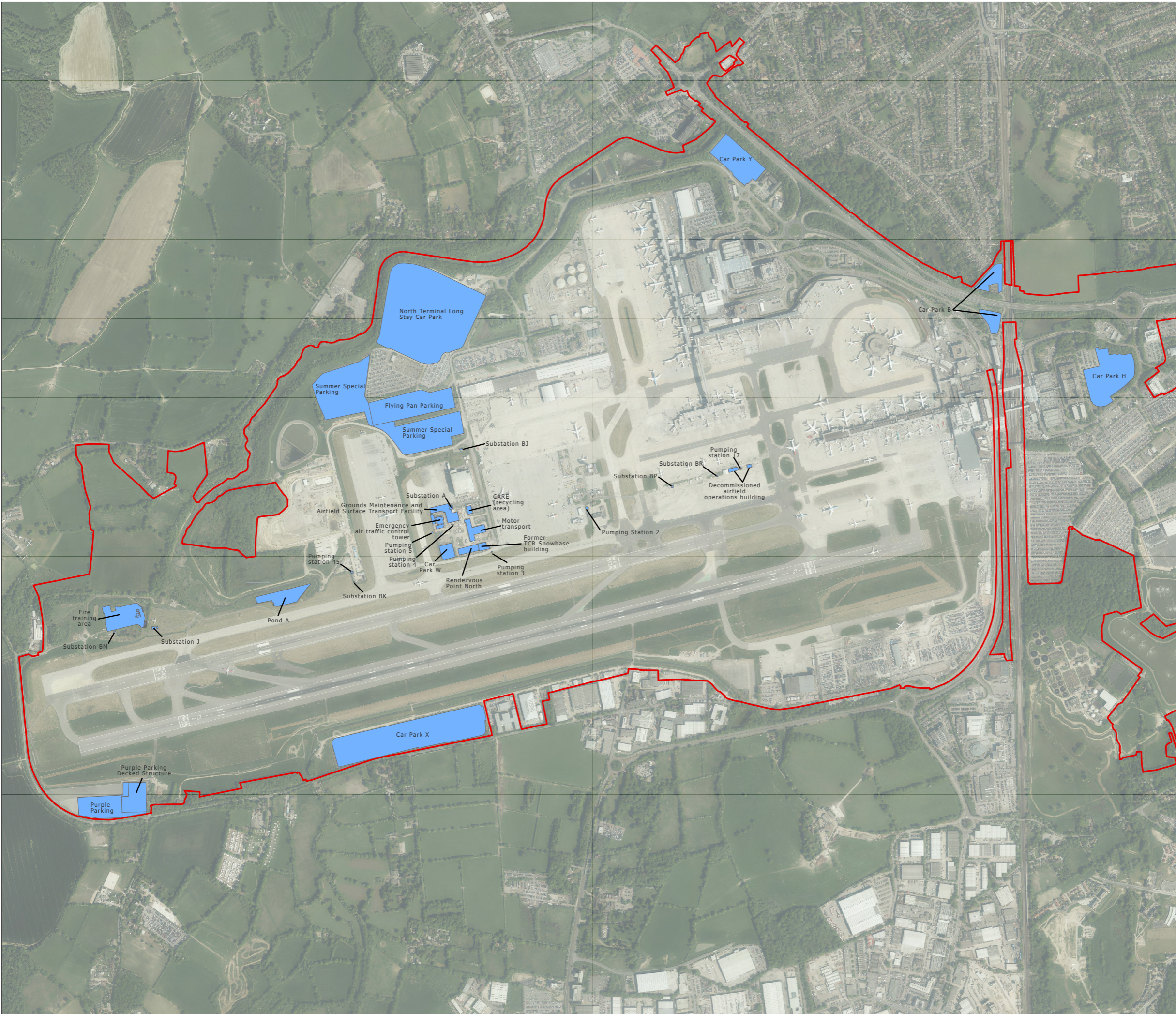

- Project Site Boundary
- Existing facilities to be demolished/removed

DOCUMENT
Environmental Statement

DRAWING TITLE
Existing Facilities Proposed to be Demolished or Removed

DATE
July 2023

ORIENTATION 	DRAWING NO. FIGURE 5.2.1h	REVISION For ES Issue
	DRAWN BY MS	PM / CHECKED BY KC

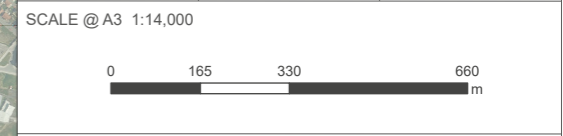

Reproduced from Ordnance Survey map with the permission of Ordnance Survey on behalf of the controller of Her Majesty's Stationery Office
© Crown Copyright 2023. License number 0100031673, 10001998, 100048492.

© Copyright 2023 Gatwick Airport Limited. No part of this drawing is to be reproduced without prior permission of Gatwick Airport Limited.